

SeaLife

ReefMaster® Quick Guide

DC250

☒ Check what you bought!

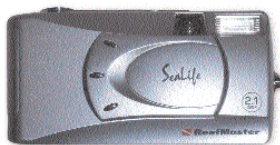

☐ SL13101 - SeaLife 2.1mp digital camera



☐ SL13190 - Camera carry case and strap



☐ SL113 - SeaLife Dive-Easy underwater housing - with wrist strap attached



☐ SL250 - Care Kit
contains O-ring cleaning brush, lens cleaning cloth and Moisture Muncher anti-fog desiccant

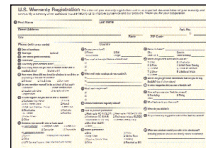

☐ Warranty Registration Card
or register warranty online at www.sealife-cameras.com



☐ SL13120 - CD
includes Camera Driver, MGI Photosuite & Instruction Manual



☐ SL13131- Video Cable



☐ SL13130 - USB Cable

☐ SL96051 - Flash deflector
Allows the DC250 to work with your SeaLife External Flash*



ReefMaster DIGITAL Quick Guide

Inner Camera

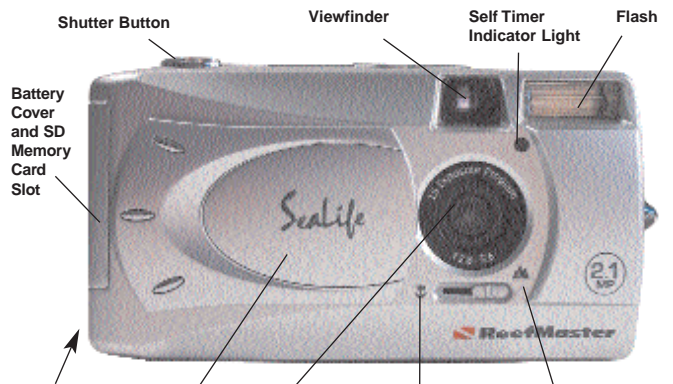

Connection:
Video/TV

Sliding
Lens
Cover

Lens
Clean with
cotton swab
and lens
cleaner

Close-Up
Land: 12"-30" (25-75cm)
Sea: N/A (use macro lens)

Standard Focus
Land: 30"-∞ (75cm - ∞)
Sea: 24"-∞ (60cm - ∞)

Indicator Light:

- Green = Camera Ready
- ★ Green Blinking = Processing Image
- Red Blinking = Charging Flash

LCD Color
Monitor

Connections:

To PC - USB
DC-In from
110/220V
transformer

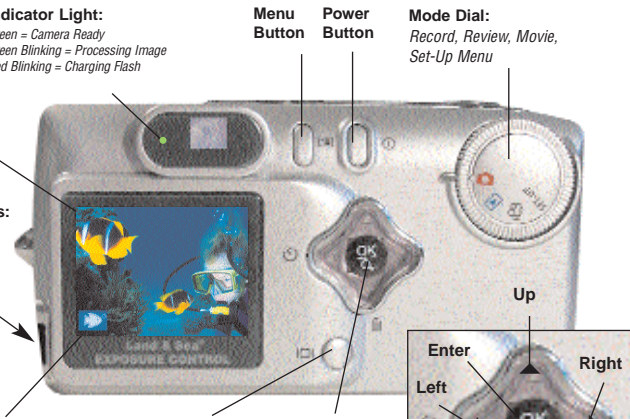

Program Icons:

- LAND icon
- SEA icon
- EXT FLASH icon

LCD Monitor
ON/OFF
Quick Review
(Push for 3
seconds)

Menu
Navigation
Button
Easily Navigate
through menu
(see inset)

Shutter Button
Record images and Delete
Images when Prompted

LCD Status
Display

Select
Flash

Select Resolution
and Quality Level

Camera Serial #

Tripod
Mount

Strap
Holder

Mode Dial

RECORD mode

PLAYBACK mode
(review)

MOVIE mode

SET-UP menu

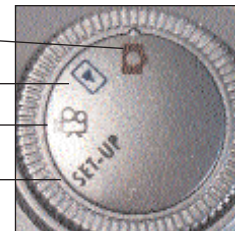

Underwater Housing

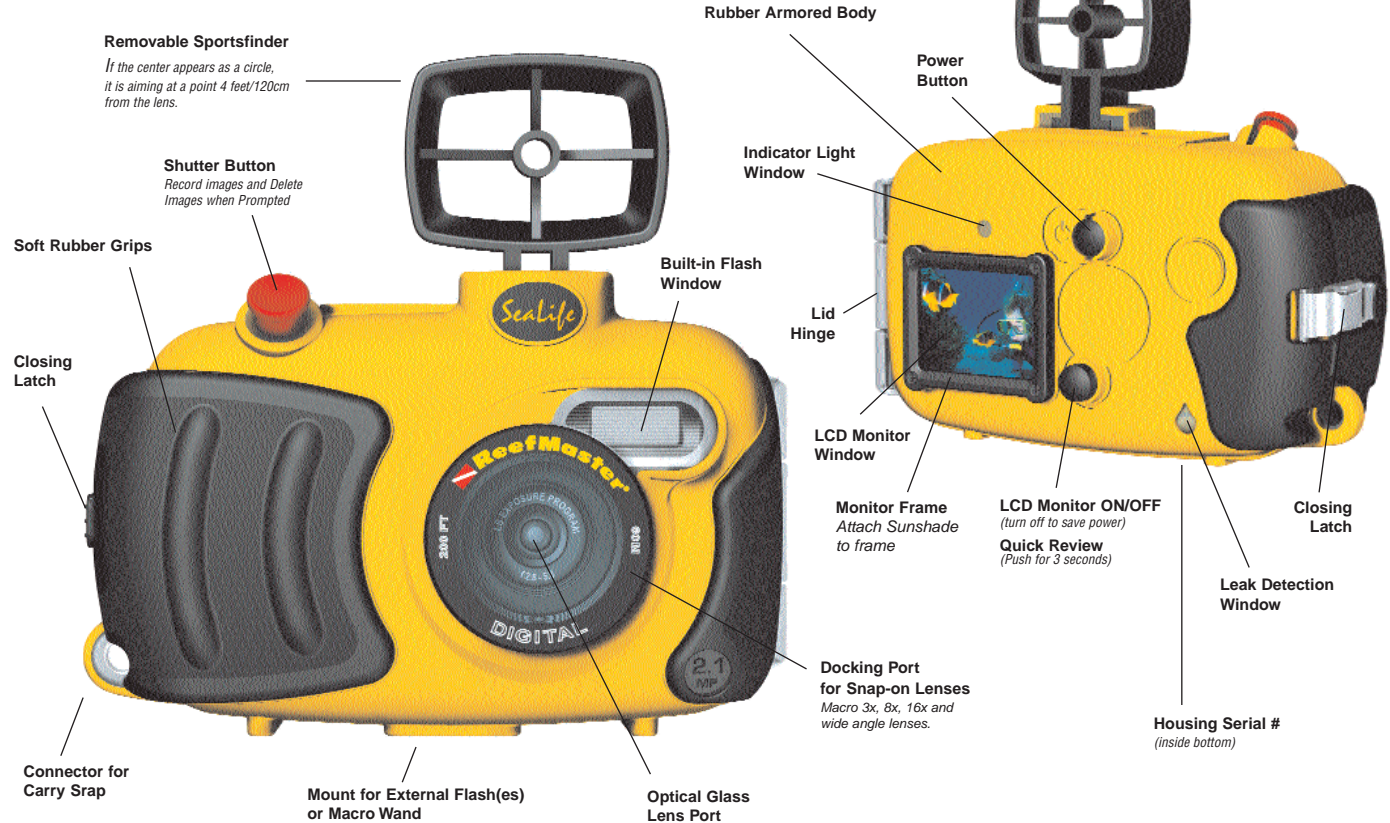

Getting Started



1. Insert CD in your computer for Instruction Manual. Read **MUST DO** and **WARNINGS**.

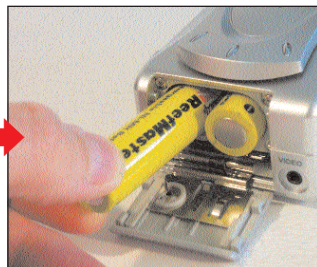

2. Insert batteries. Buy SeaLife Ni-MH rechargeable batteries, 1800 mAh or higher.

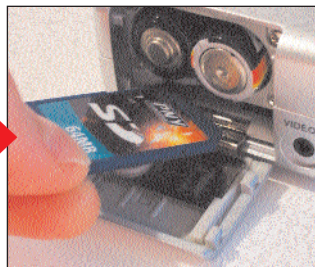

3. Insert SD memory card. 128mb card takes 175 hi-res pictures. (Memory card not included).



4. Slide open lens cover.

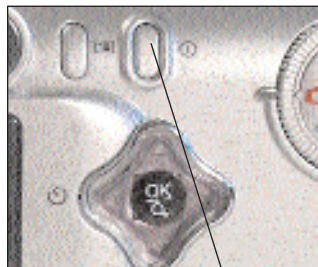

5. Push camera power **ON** button.



6. Turn mode dial to Set-Up.



7. Set Language and Time.



8. Turn mode dial to Record.

Getting Started, cont.



9. Take a test picture.
Push and hold shutter to take picture.



10. QuickView image will appear on LCD.



11. When DELETE THIS? appears on LCD, push the shutter button to DELETE picture.

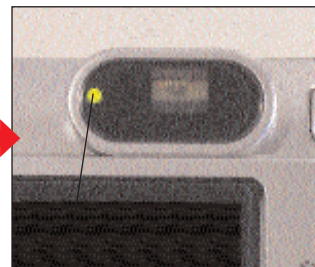

12. Wait for green indicator light. When it's green, camera is ready to take picture.



13. Take a few more test pictures.



14. Push and hold the LCD button for 3 seconds to activate Quick Review.



15. The last picture will appear on LCD. Push LCD button for next picture.



16. Push and hold the LCD button for 3 seconds to exit Quick Review.

Taking underwater pictures

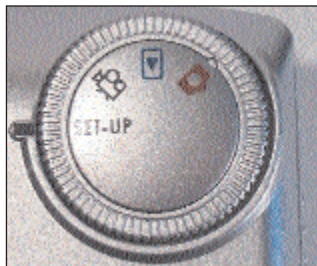

1. Turn Mode Dial to Set-Up.



2. Use right arrow NAV button to select SEA mode.
Select FLASH only if using External Strobe.



3. Push OK NAV button to confirm selection.



4. Turn mode dial to Record.



5. The fish icon will appear if you are in SEA mode.
A fish/flash icon appears when in Flash mode. 

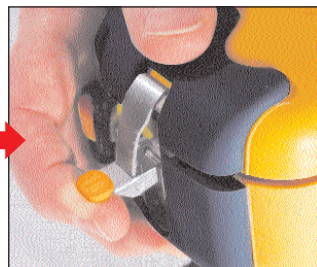

6. Open the housing. Use the tab under the latch. Keep lid pushed down to release the latch.



7. **IMPORTANT:** Clean O-ring with brush. Carefully inspect O-ring for cuts or damage.



8. Insert Moisture Muncher drying agent to prevent fogging.

Taking underwater pictures, cont.



9. Insert camera. Do this in a dry, air-conditioned room or housing may fog.

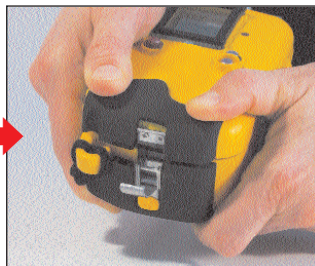

10. Close the housing tightly.



11. Close the latch. Make sure housing is sealed.

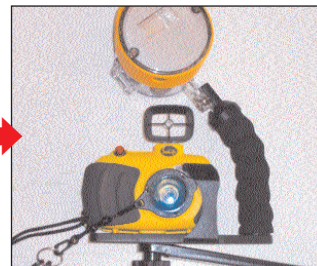

12. Attach accessories to housing - External Flash, and optional lenses.



13. Test camera operations before diving.



14. Keep power turned off to save battery power.



17. Rinse housing in fresh water immediately after use.



16. Dry off housing with towel before opening.

Download Pictures to PC



1. Install camera driver for Windows 98 users. Install MGI PhotoSuite if you need it.



2. Connect USB cable to camera.

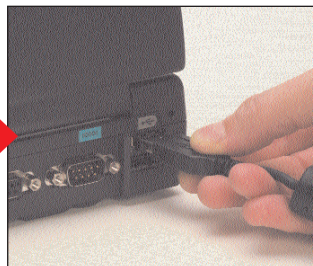

3. Connect USB cable to computer.

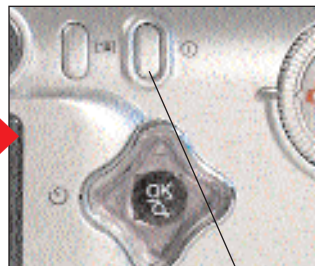

4. Turn camera power ON.

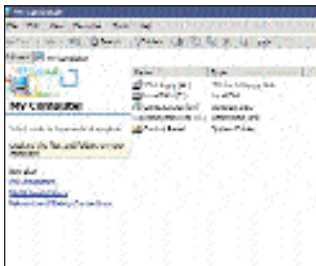

4. Open "My Computer" and double click "Removable Disk (E:)"



5. Open image, view.

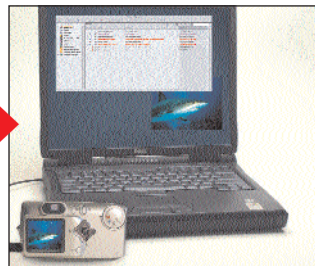

6. Print, Save or email your images.

Viewing Pictures on TV



1. Recommend buying AC/DC power (item # SL13132).



2. Connect video cable to camera and TV (video-IN).

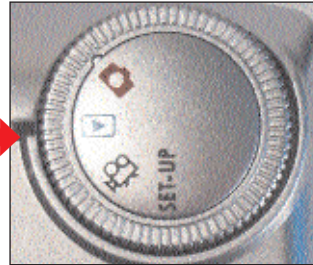

3. Set to Review mode.

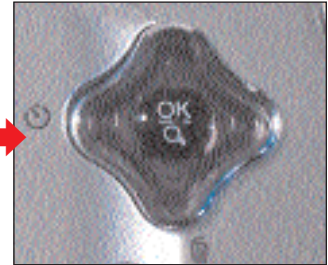

4. Push up or down to scroll through pictures.

IMPORTANT!

1. Read warnings and warranty in CD instruction manual before using this digital camera.
2. Find important updates on our website www.sealife-cameras.com
3. Trouble shooting guide is located in instruction manual.
4. Always follow safe diving practices



5. Push menu button and select Slide Show.



6. View pictures or video.

Tips for Great Pictures: “It really is fun to take pictures... Instantly review...”

1. Backscatter caused by poor visibility. Use External Flash. Don't stir up the sand.

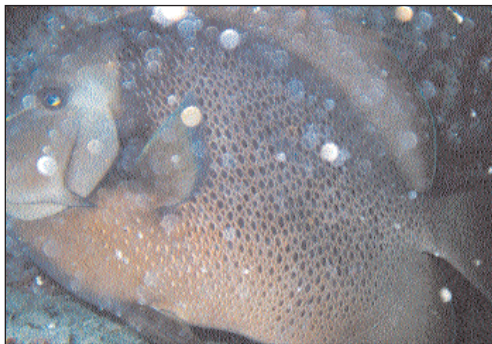

3. Too far. Stay within 6 feet of the subject for bright, colorful pictures.



2. Too close. Keep 2 feet (60 cm) distance or use Macro lenses.



4. Overflash - Too close with External Flash. Use diffuser (optional) or direct flash away from subject.

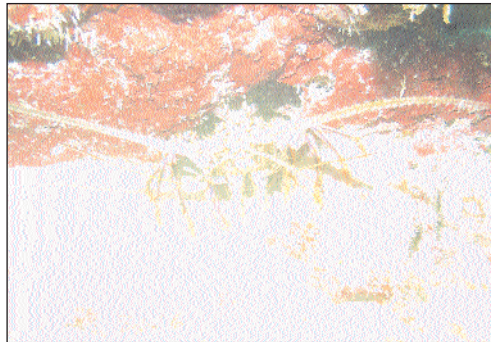

instantly delete... keep only the best! Here are some tips:"

5. Avoid low contrast. Don't shoot down on subject. Look for contrasting background.



7. Fogged lens. Use Moisture Muncher® desiccant and apply anti-fog solution to port lens.

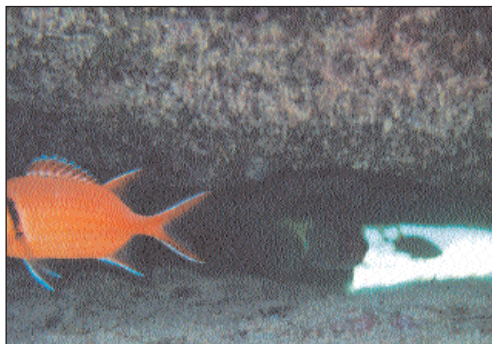

6. Don't chase the fish. Stay still. Control your buoyancy. Hold camera steady.



8. Nice picture - Bravo! Email this one to your friends.

Accessories available for the DC250:



External Flash (SL960)
for more colorful pictures.



Macro Set with 8x and 16x
lenses. (SL959) for close-up
pictures.

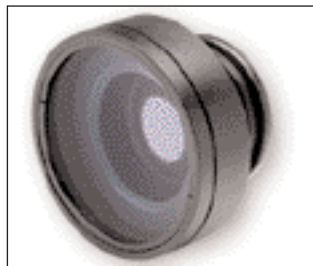

Wide angle lens increases
field of view by 50% (SL970).



Rechargeable AA batteries
SL191 - 4 pack;
SL190 - 4 pack with charger
and International plug
adapters.



Moisture Muncher desiccant
to prevent fogging (SL911).



Flash diffuser (SL968)
prevents over exposing
close-up pictures within
2-1/2' of shooting distance.



Sunshade (SL194) for
LCD monitor.



Hard and soft carry cases.
4 sizes available.